ID # 3437

Naziv: KOMATSU PC350 NLC-8

Kategorija:	Dijelovi za rovokopač
Brend (marka):	KOMATSU
Oprema:	instalacija za čekić/kliješta, širina stroja 3000mm
Lokacija:	Posušje, Bosna i Hercegovina
Ispravnost stroja:	Ispravan
God. proizvodnje:	2008
Radnih sati:	20650
Težina stroja:	34310 kg
Model motora:	Komatsu/Cummins
Snaga motora:	184 kW
Vrsta pogona:	Dizel
Stanje gusjenica:	70 %

KOMATSU
JCB
HYUNDAI

KOMATSU
PC
350
NLC
LAGER
JCB

KOMATSU
PC
350
NLC
KOMATSU

KOMATSU
HYUNDAI
HYUNDAI
HYUNDAI
PC
350
NLC
KOMATSU

TOP

MODEL PC350NLC-8
SERIAL NO. K50761
MANUFACT. YEAR 2008
MASS 34310 kg
ENGINE POWER 184 kw
Product Identification Number
KMTPC191J55K50761
MANUFACTURER
Komatsu UK Ltd, Birtley, Co. Durham, UK
KOMATSU
0960102061

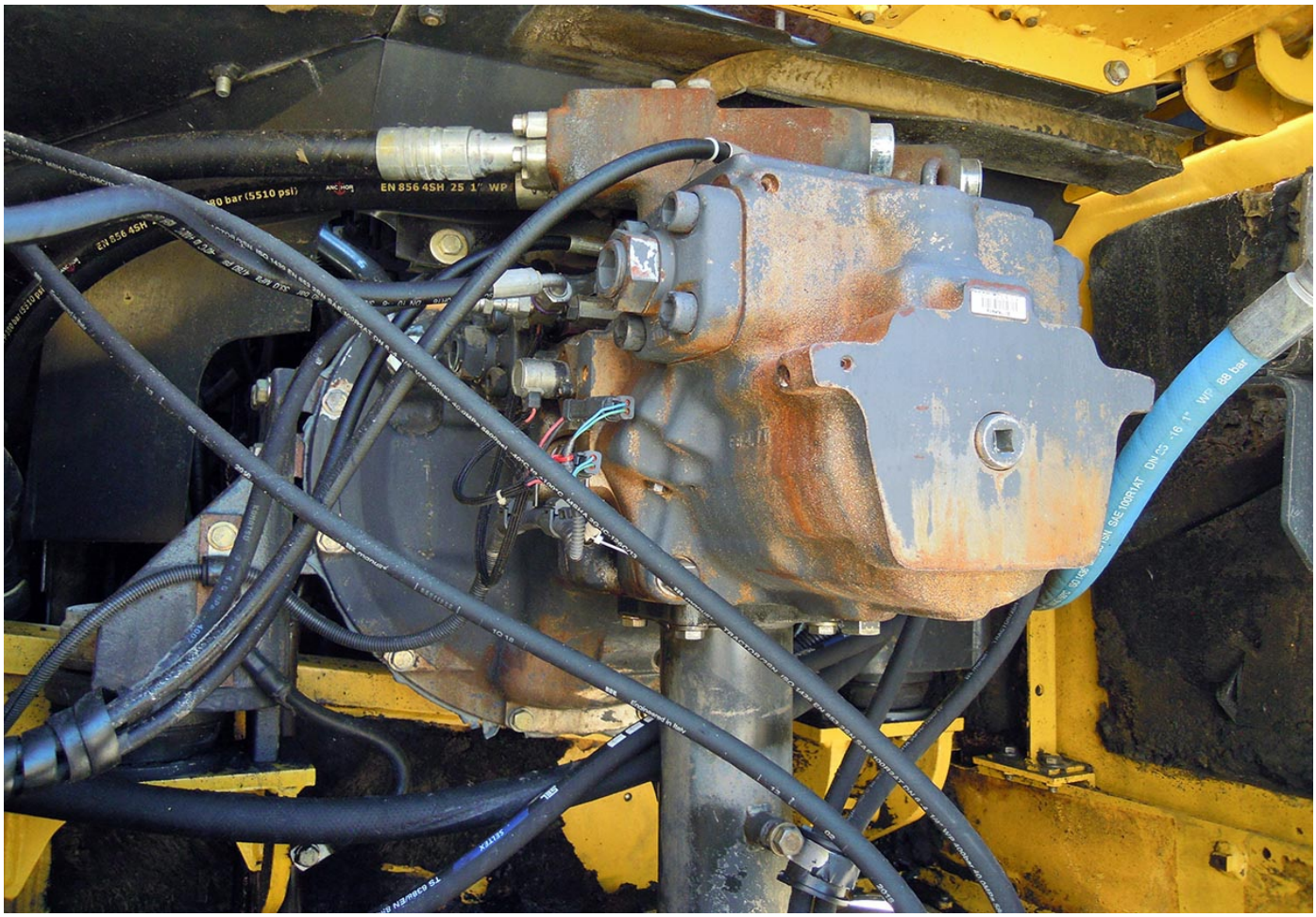
EN 856 4SH 25 1" WP
DN 25 -16 1" WP 88 bar

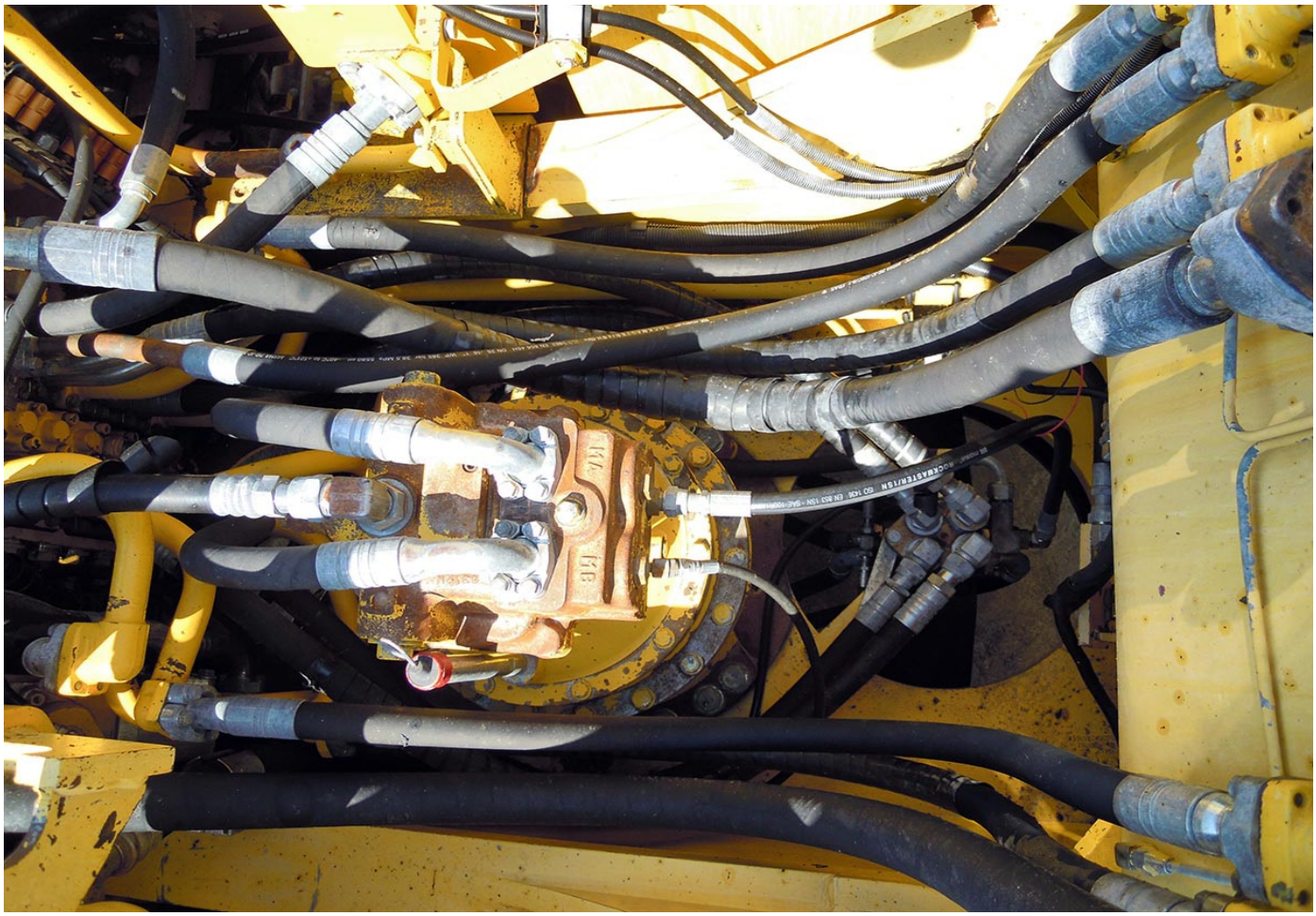

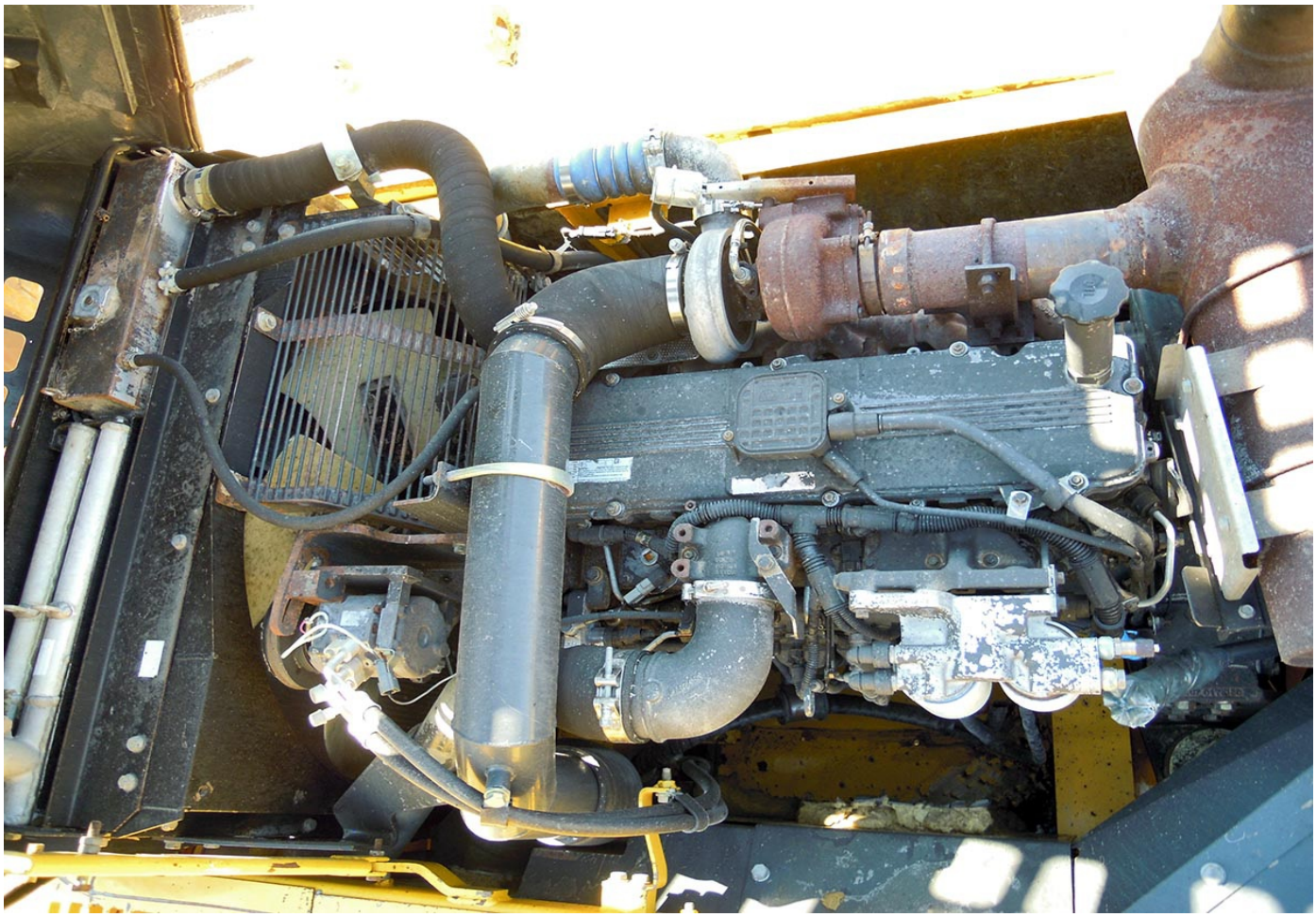

KOMATSU