ID # 2409

Naziv: DRESSER GALION SP600.SP780

Kategorija:	Glodalice
Brend (marka):	DRESSER
Napomena:	radni sati glodalice: 3193; radni sati motora; 7275
Oprema:	Klima, rasvjeta, širina glodanja 2000mm, dubina glodanja 200mm, širina stroja 2450mm, hidrostatski pogon, tank za vodu, alarm za vožnju unatrag, automatsko i ručno niveliranje, utovarna traka dužine 7500mm i širine 600mm, zakretanje trake u oba smjera, dozator traka
Lokacija:	Posušje, Bosna i Hercegovina
Ispravnost stroja:	Ispravan
God. proizvodnje:	1992
Radnih sati:	3193
Težina stroja:	24229 kg
Model motora:	Detroit 6V92TA
Snaga motora:	264 kW
Vrsta pogona:	Dizel
Veličina gume:	20,5x25
Stanje gume:	70
Dubina kopanja:	200 mm
Širina kanala:	200 cm

GALION
KOMATSU

GALION
TXDOT
13-10414

TXDOT
GALION
DRESSER
GALION

TXDOT
GALION
DRESSER
GALION
GALION

TXDOT
13-10414
H-10'ft-10 in
W-53,416lbs
SP-7

DANGER

RPM X 100
WHEN SWITCH IS IN "ON" POSITION MACHINE WILL NOT MOVE UNLESS ENGINE IS NEAR FULL RPM
ON
OFF
MIN
MAX
SENSITIVITY
AUTOMATIC LOAD CONTROL
AUX. PARK BRAKE
TRAVEL MOTOR
AUTO
LOW
FRONT
REAR
SIDE
STROBE
ON
OFF
POWER
ETHER
ENABLE
VOLTS
COOLANT

20
10
5
30
35
10
120
CUTTING HOURS
ft./min.
3 1 9 4 0 1/10
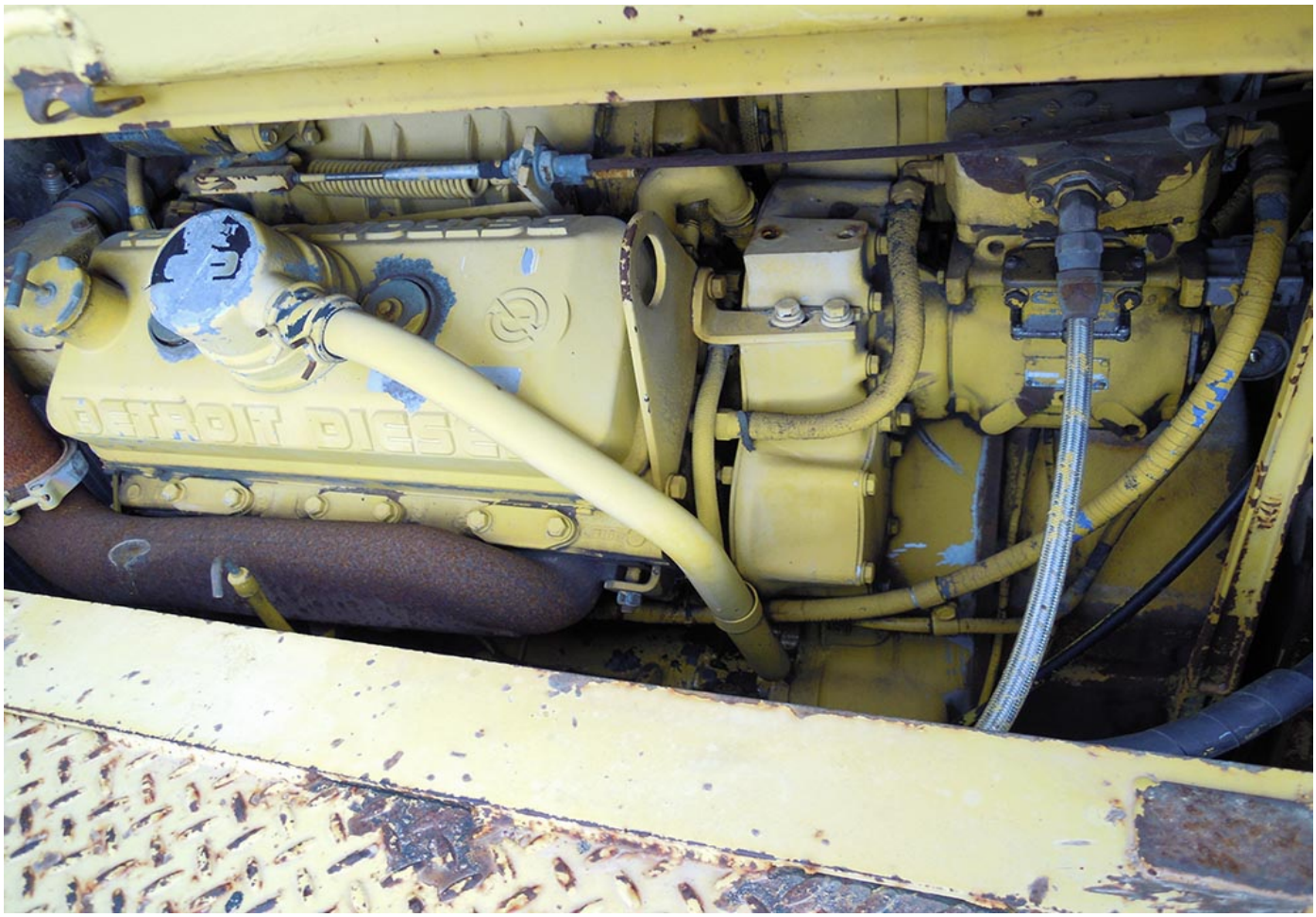
30
ENGINE HOURS
1 2 7 5 2 1/10