



**ID #** 2011

**Naziv:** LIEBHERR R974BHD

**Kategorija:** Rovokopač / bager - gusjeničar  
**Brend (marka):** LIEBHERR  
**Oprema:** klima, instalacija za brzu spojku, hidraulička brza spojka, radio, korpa, riperr.  
**Lokacija:** Posušje, Bosna i Hercegovina  
**God. proizvodnje:** 2000  
**Radnih sati:** 12000  
**Težina stroja:** 84000 kg  
**Model motora:** LIEBHERR  
**Snaga motora:** 317 kW  
**Vrsta pogona:** Dizel











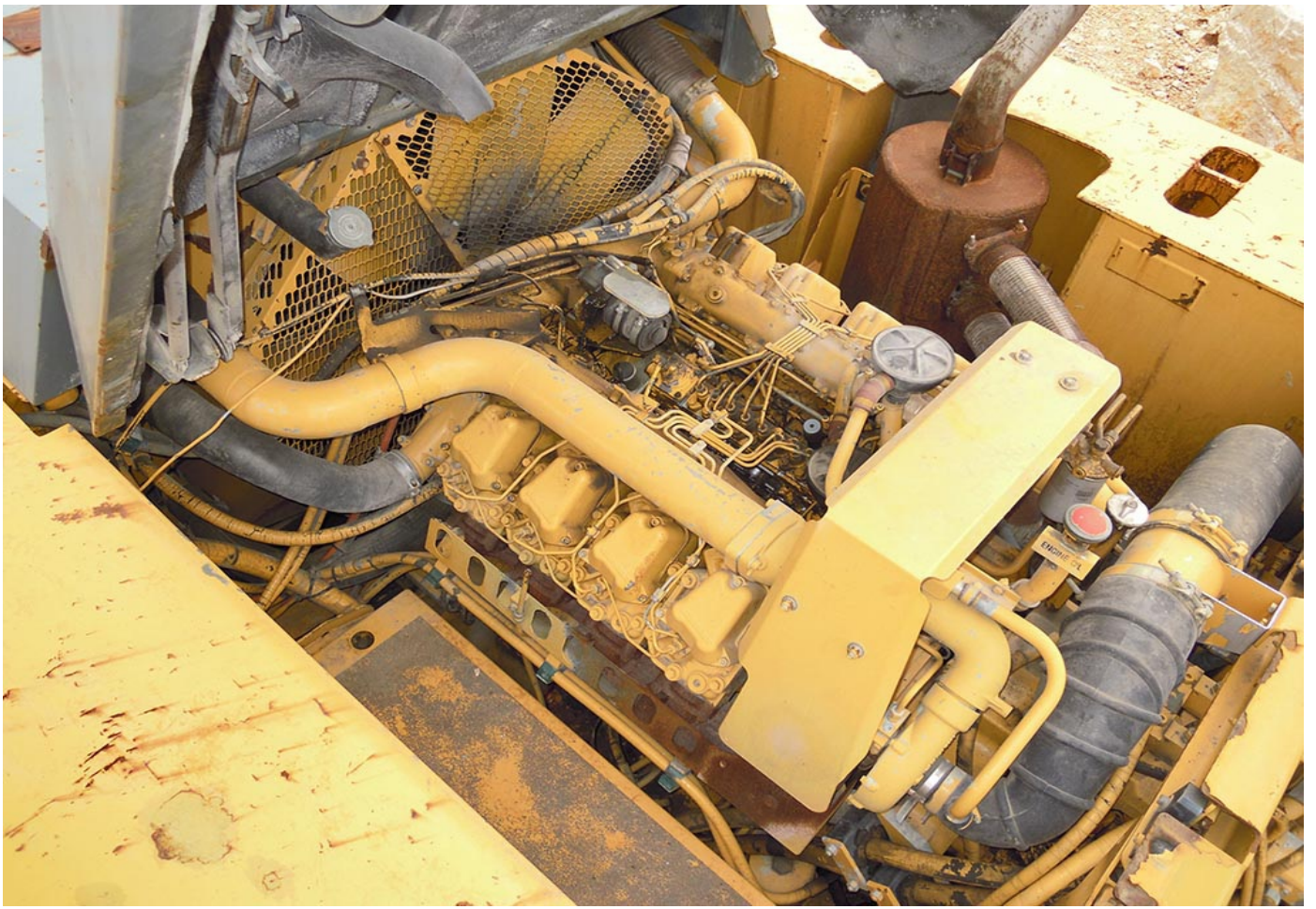

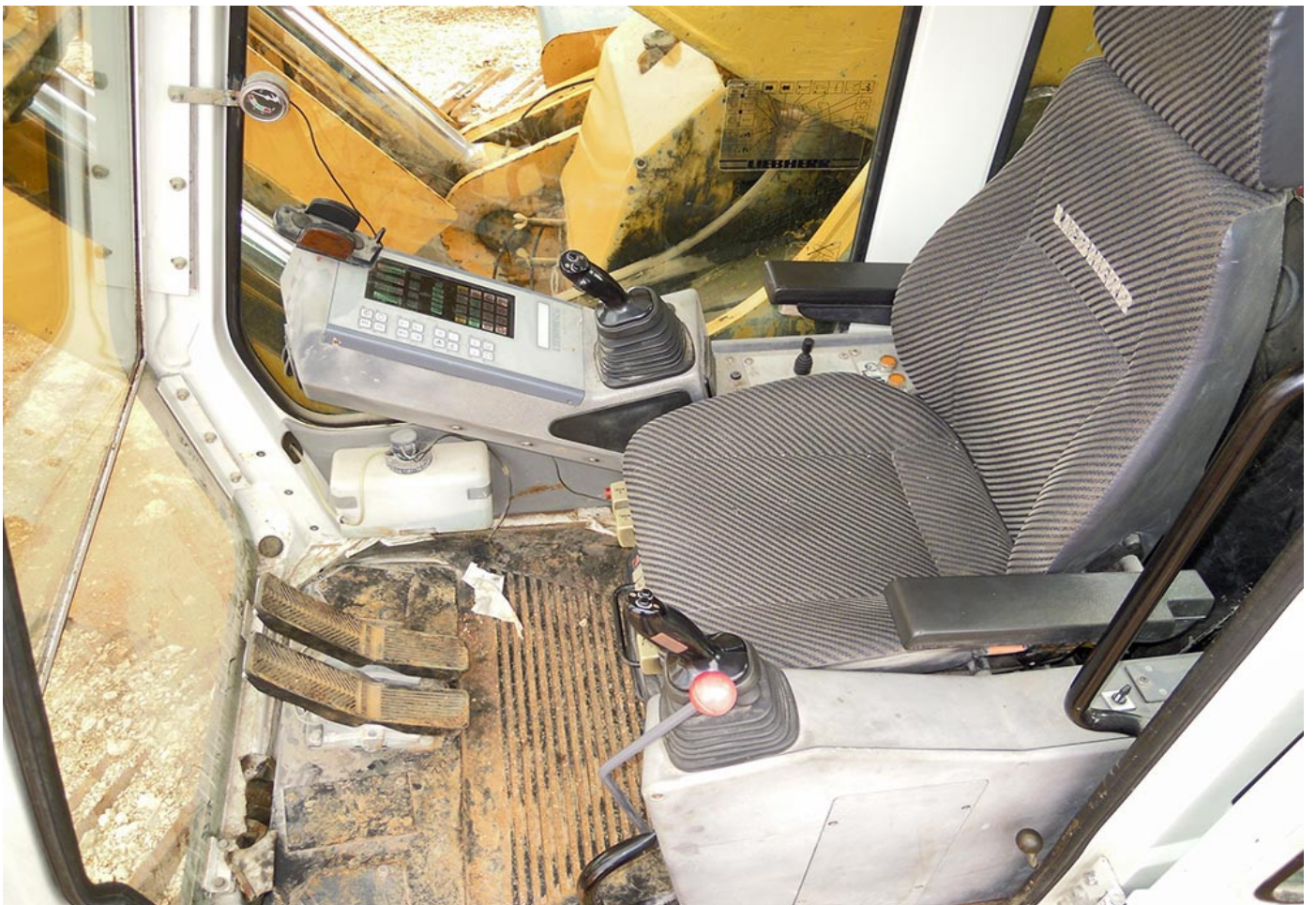





Type Type Type	R974BHD Litronic	Zul. Achslast vorn Perm. axle weight front Charge admis. sur ess. AV	[redacted] kg
Fzg.-Ident.-Nr. Serial no. N° de série	408-1251	Zul. Achslast hinten Perm. axle weight rear Charge admis. sur ess. AR	[redacted] kg
Zul. Ges. Gew. Perm. total weight Poids admissible	[redacted] kg	Motorleistung Engine power Puissance moteur	317 kW
Baujahr Year of manufacture Année de fabrication	2000	Höchstgeschwindigkeit Max. speed Vitesse maxi.	2,8 km/h
LIEBHERR - FRANCE S.A. 2. Avenue Joseph Rey F-68005 COLMAR			
<h1>LIEBHERR</h1>			9894310